

2020



CORPORATE SOCIAL  
RESPONSIBILITY REPORT



01

#)

03

19

23

03

21

25

05

07

\$)

07

29

32

13

31

33

13

%

37

41

39

43

&

47

51

49

53

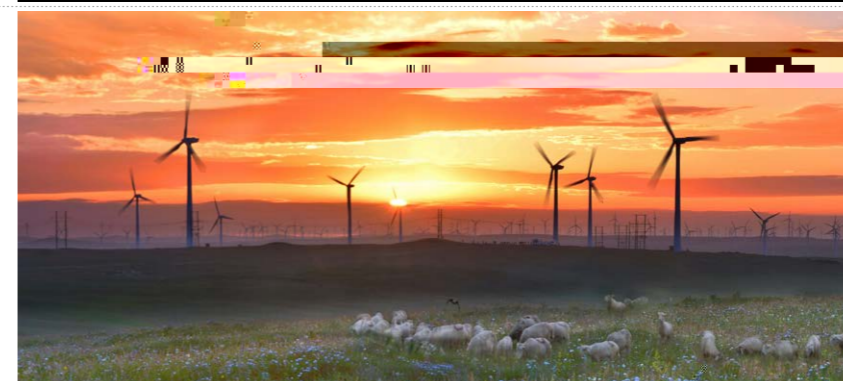

57

58

59

2020

“十三五”以来，

一年来，

150  
2320  
23

“ ” “ ”

“ ”

7600

40%

“ ”

1 1

2

750 1000 500

253 500 101 500

49 9 A

勇立潮头敢为先，奋楫扬帆行致远。

100



|            |    |
|------------|----|
| 供电人口 万人    | 25 |
| 供电面积 万平方公里 | 27 |
| 供电量 亿千瓦时   |    |
|            |    |
|            |    |

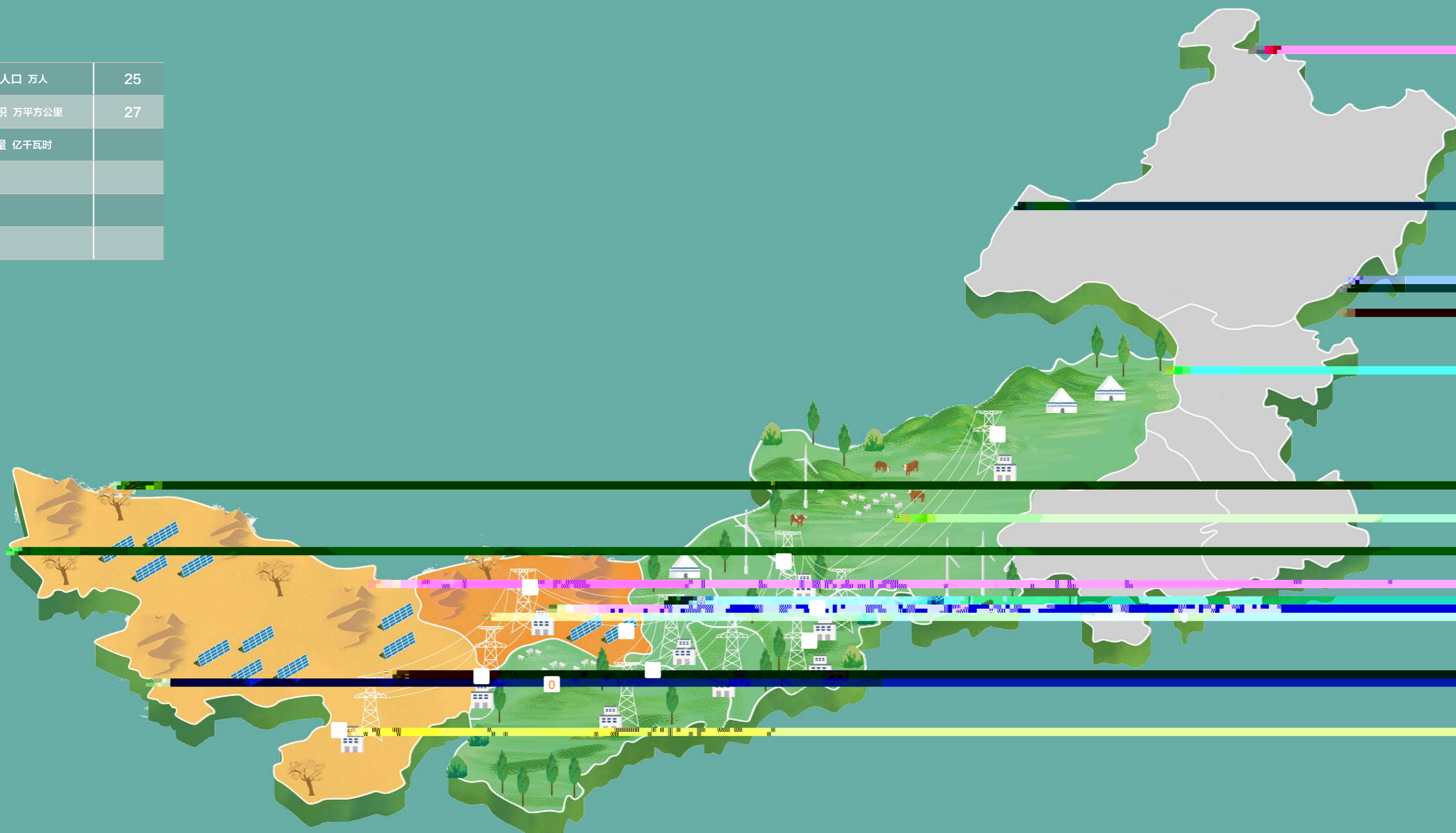



- 
- 
- 
- 



| 2020   |      |
|--------|------|
| 176    | 108  |
| 2354   | 7992 |
| 19546  | 573  |
| 254.73 | 183  |

|       |                  |   |
|-------|------------------|---|
| 2011  |                  |   |
| 4     | "                | " |
| <hr/> |                  |   |
| 2162  | 7500             |   |
| <hr/> |                  |   |
| 7.6   |                  |   |
| <hr/> |                  |   |
| 3     | 54               |   |
| <hr/> |                  |   |
| 79    | 890 <sup>元</sup> |   |
| <hr/> |                  |   |
| 40    | 9670             |   |
| <hr/> |                  |   |
| 4800  | 53               |   |
|       | 137              |   |
| <hr/> |                  |   |



2020  
27 3.06 98  
1044 10 20852  
871

2020 7 " " " 5  
2020 28  
27 64  
2018

1100 22 210  
4000 2400

4000

4850 127  
2017 2020 94 38  
1 1.8

4360 2018  
8 7 2020 2020

500

2020

189

1278

28767

62128

180474

13897



2020

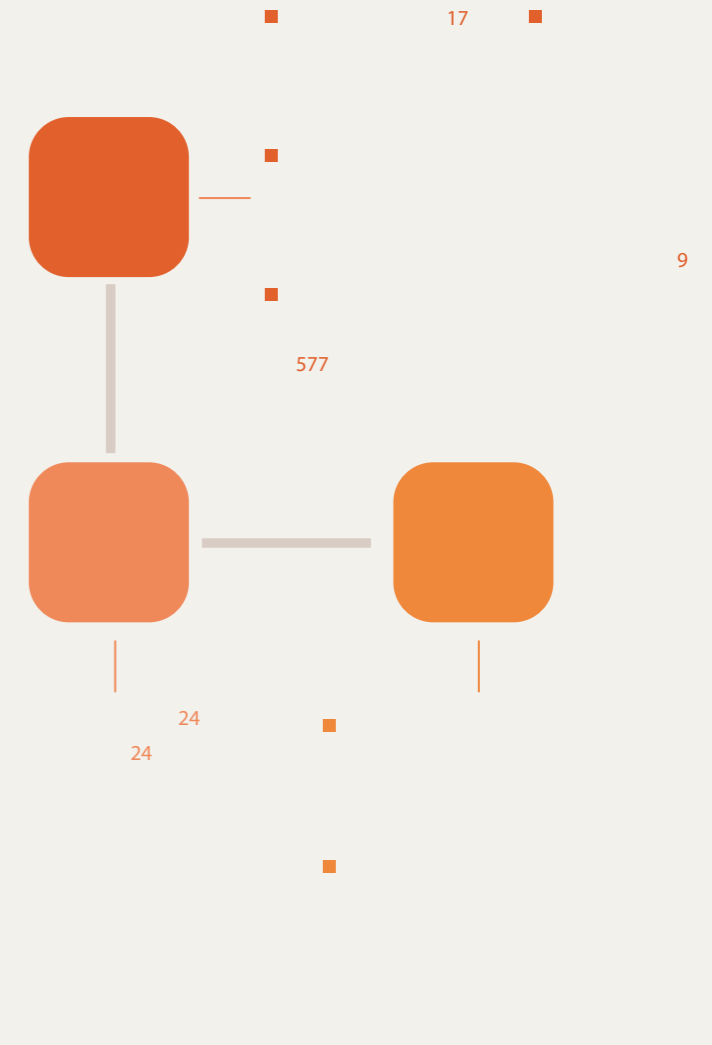



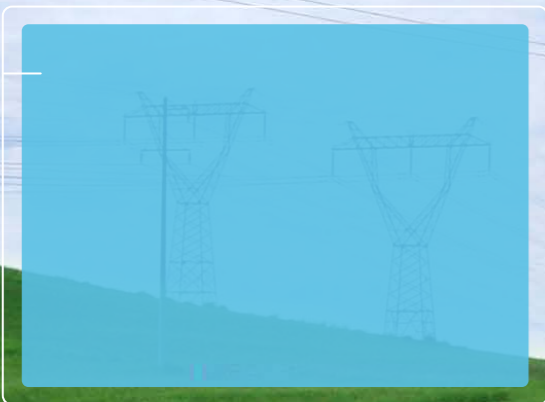

SDGs



2020

|     |       |
|-----|-------|
| 31  | 12365 |
| 65  | 401   |
| 720 |       |

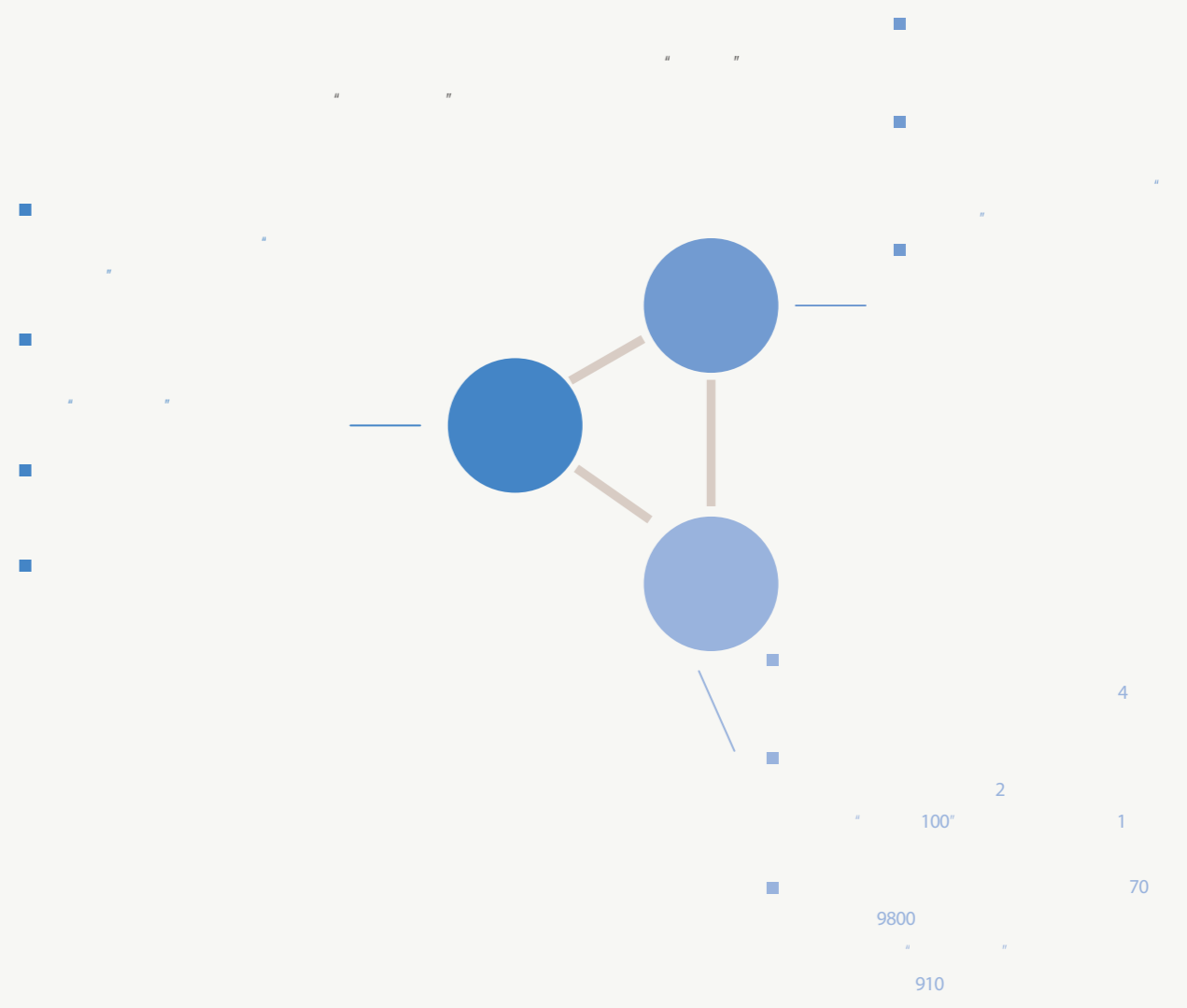
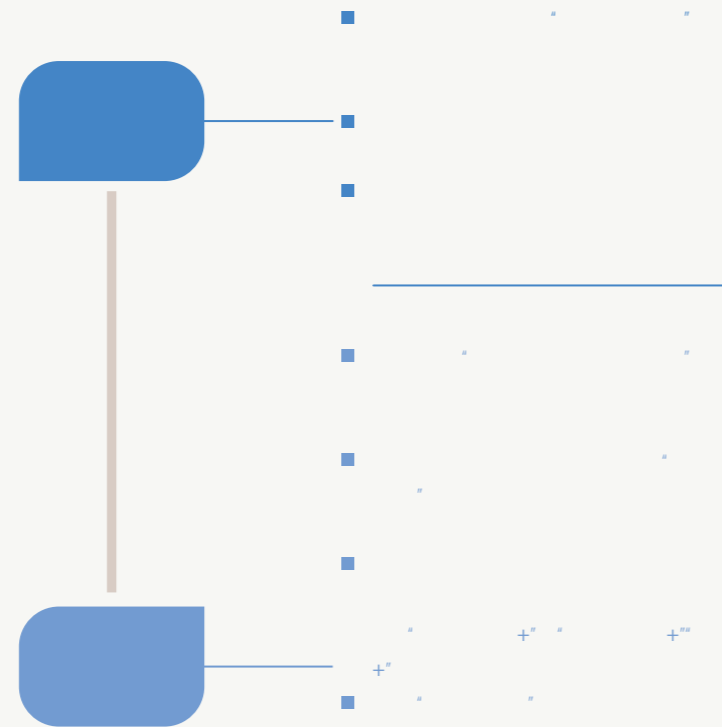
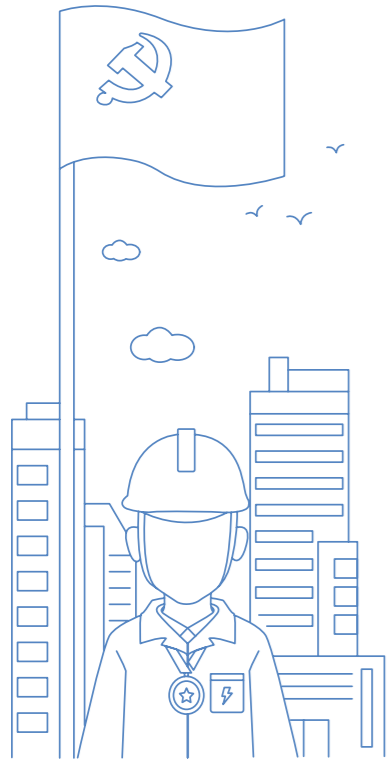

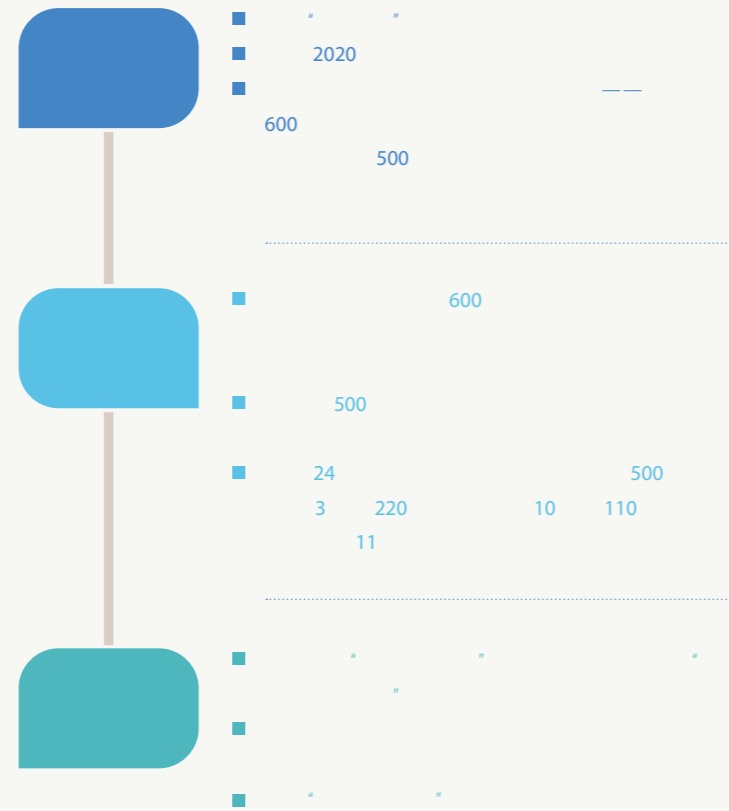

2020

500  
34

7365

6436.71

220  
167

6678

19774.29

110  
1005

1

5336.86

120

38543.06

2020

|     |     |     |
|-----|-----|-----|
| 500 | "   | "   |
| 220 | 500 | " " |
| 220 | 220 | " " |
| " " | 2   | 2   |
|     | 2   | 2   |
|     | 3   |     |

2020

---

8529

---

5

---

1.2



500

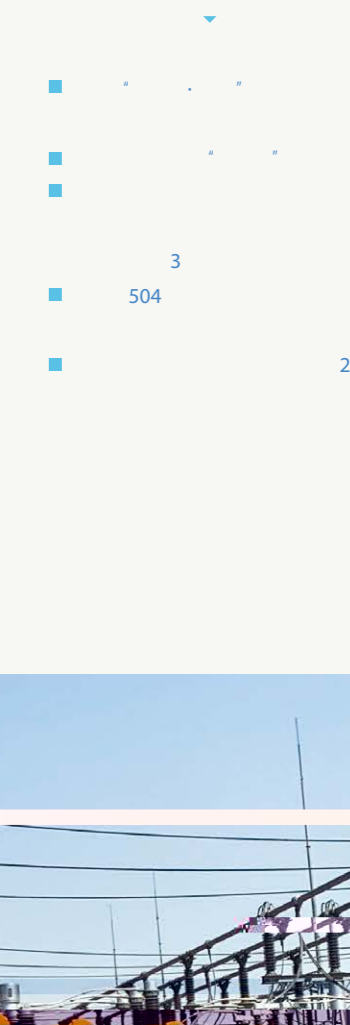
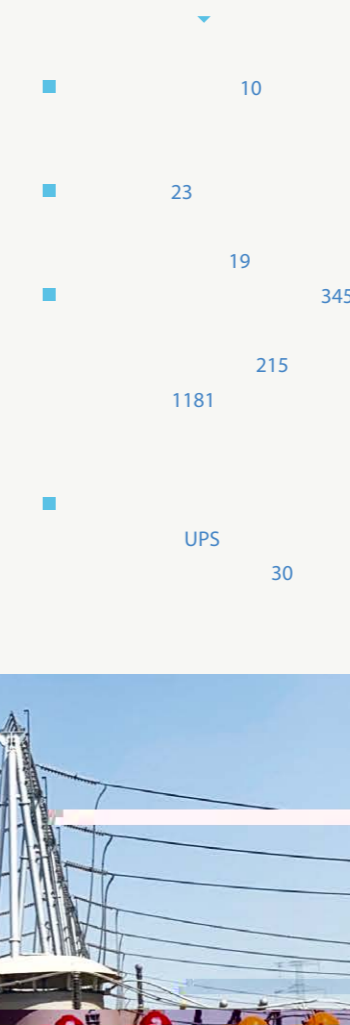
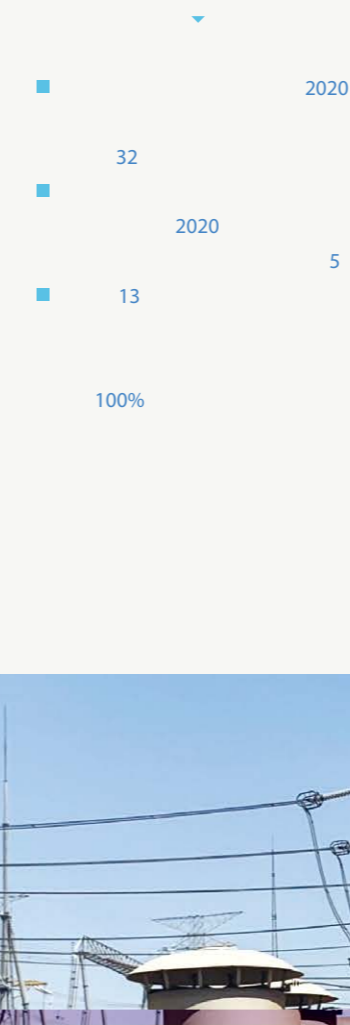
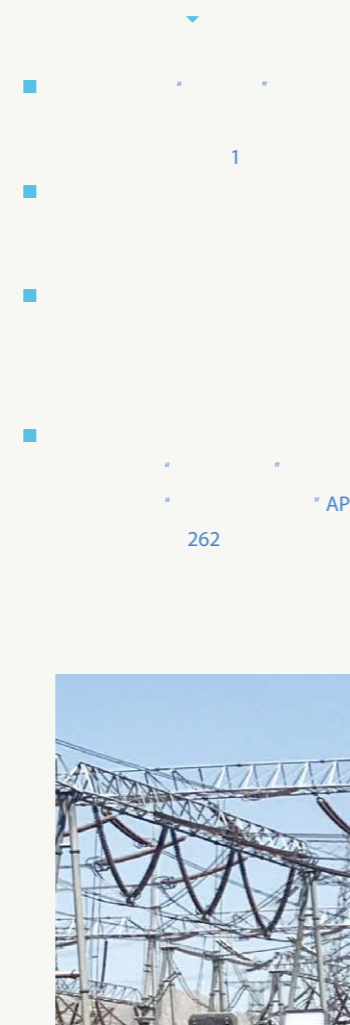
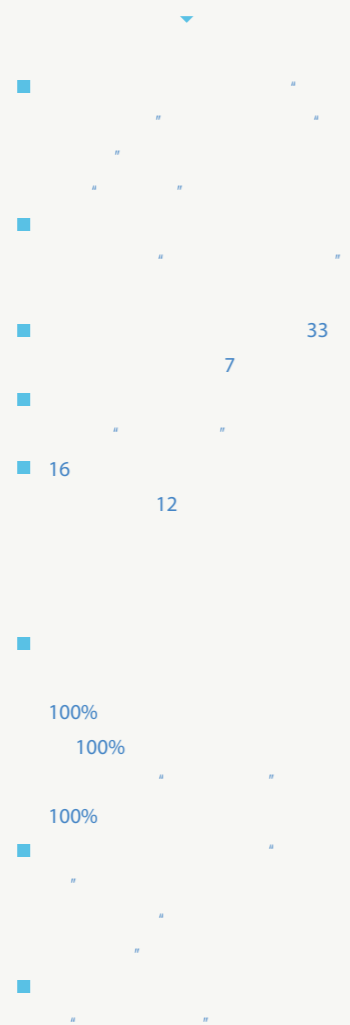

2020

9430

7.26

66040.13

12.7%

18848.28

99.68%

99.917%

0.13%

0.0124%

12398  
12%

95598  
21%

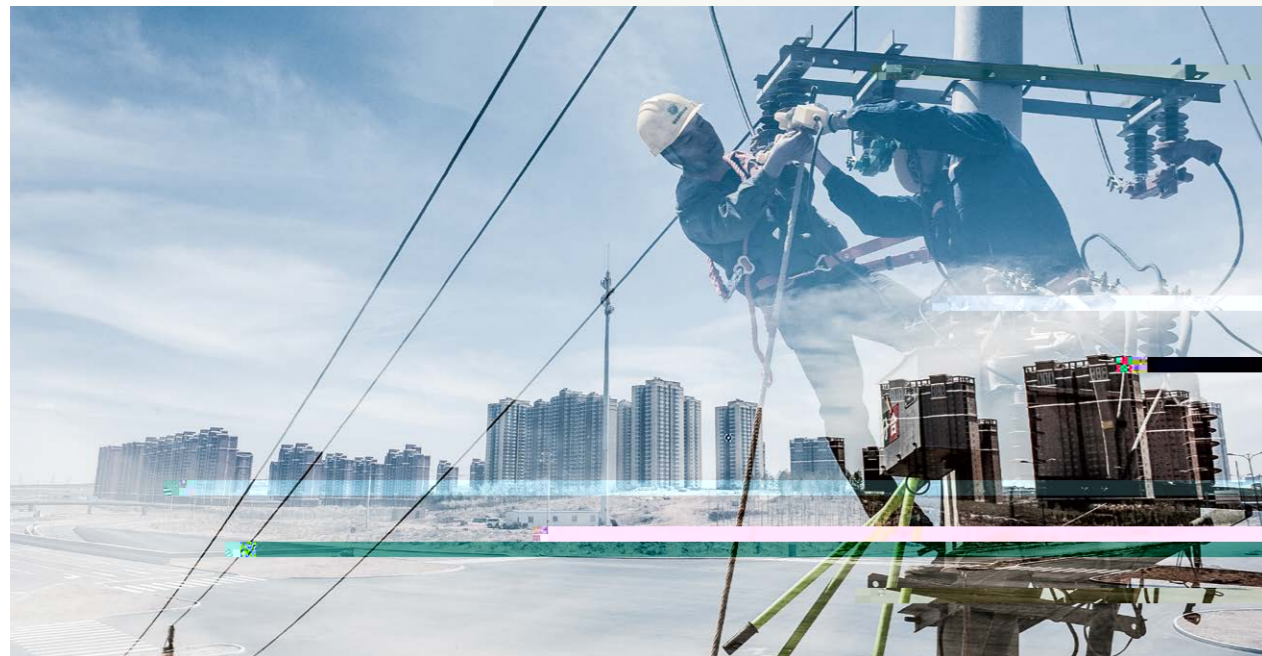

2020

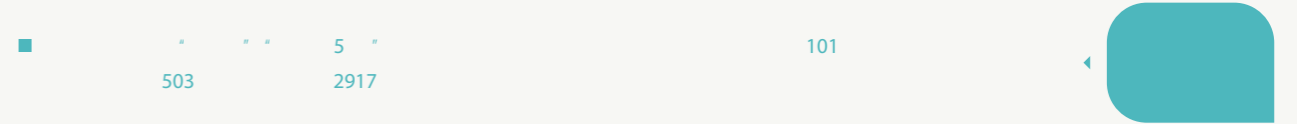
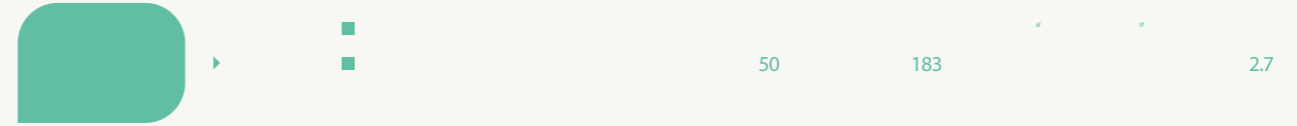
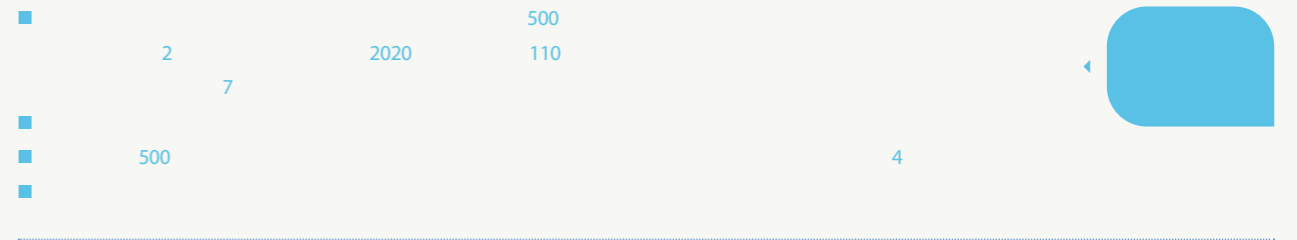
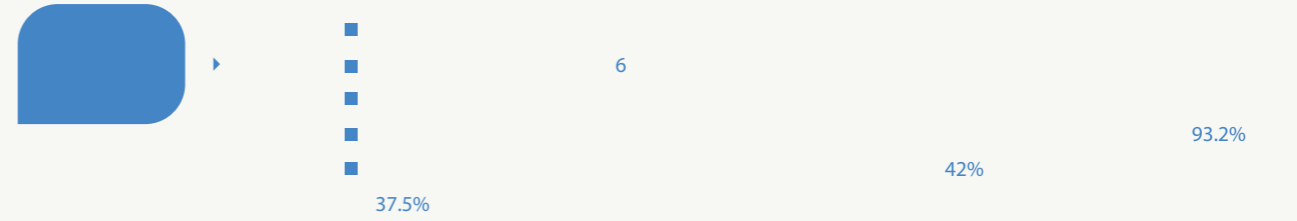

2020 12 17 1 59

24 91 23 2

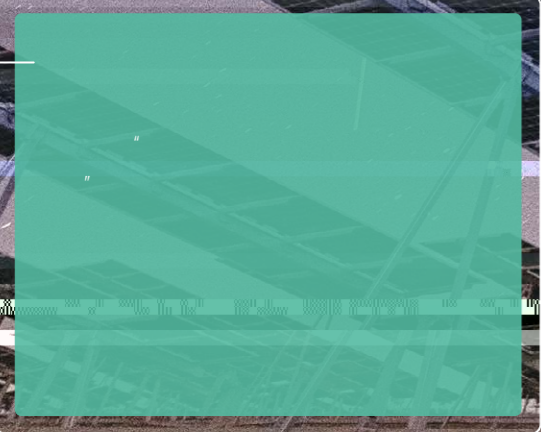
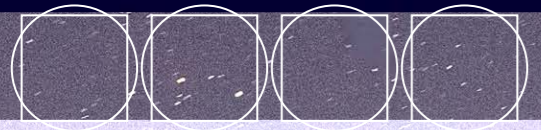
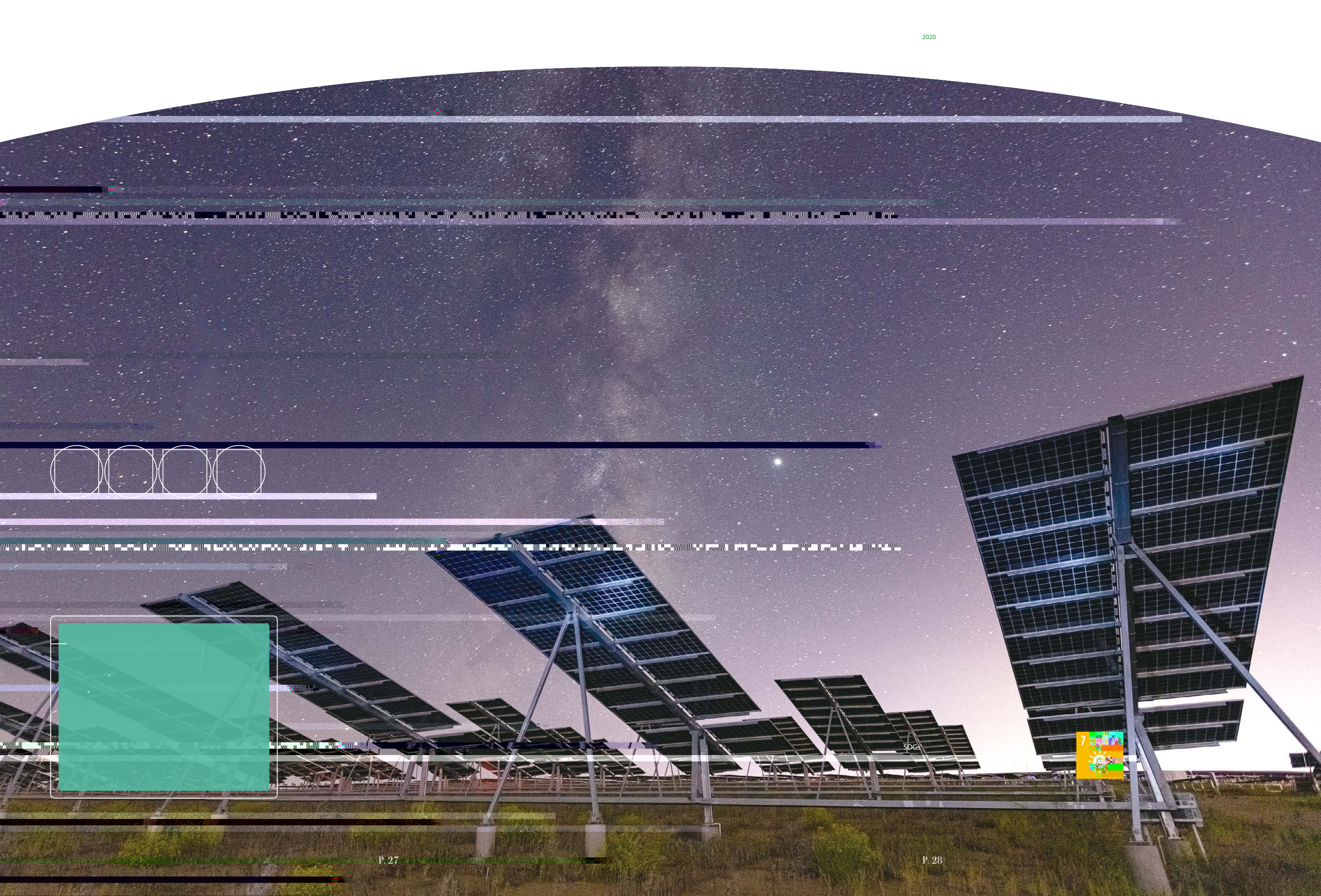

SDGs



2020

439.98

135.88

8.74 %

13.06 %

3

577.32

35 %

1963

1700

4330

50 %

4.91



1/3  
1/5

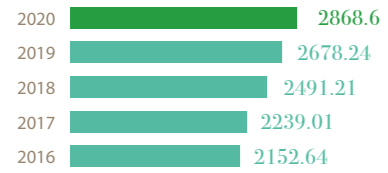

32.7 %

37 %

2425

8245

1.82

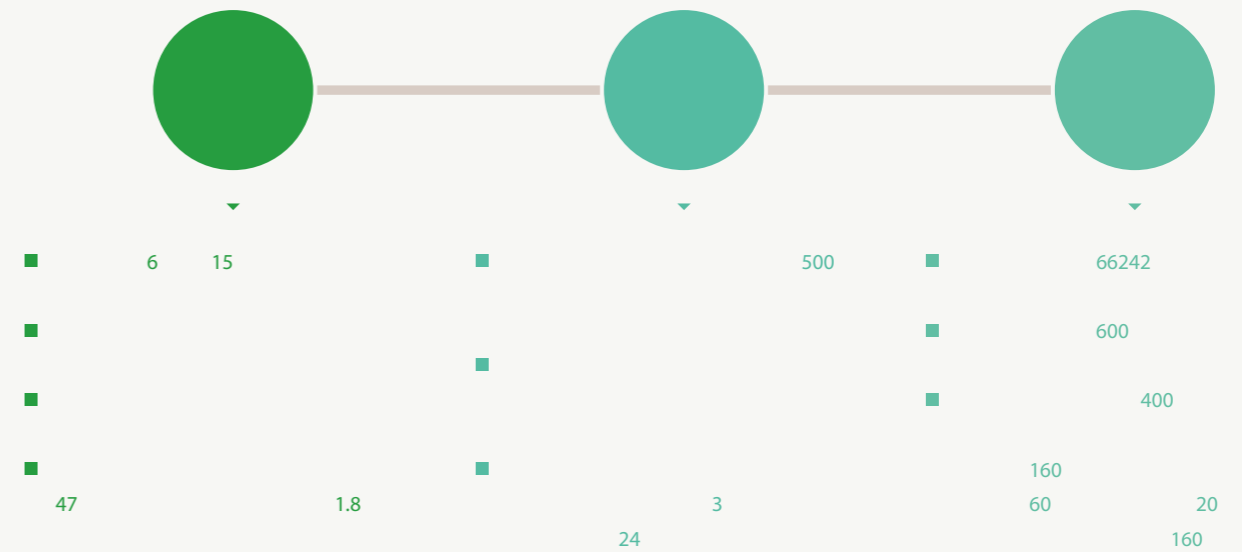
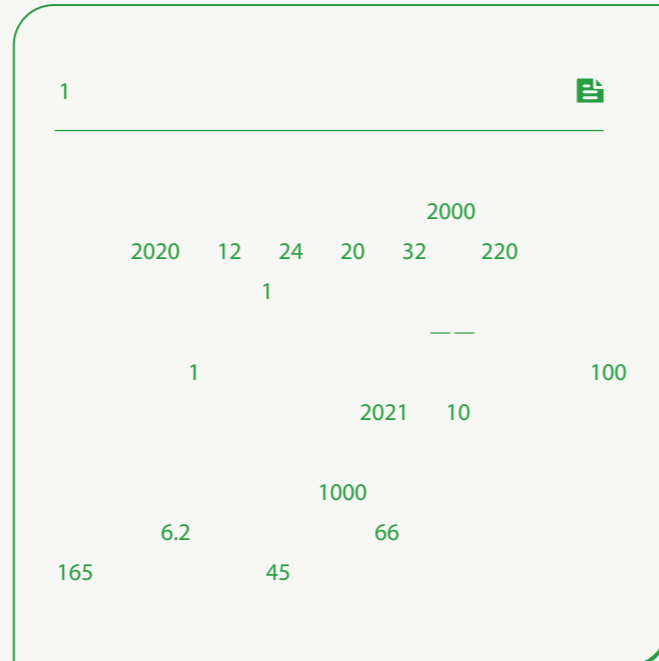

2020

100%

- 
- 
- 
- 



- 
- 
- 

📄

---

220

" "

2020

2016-2020 %

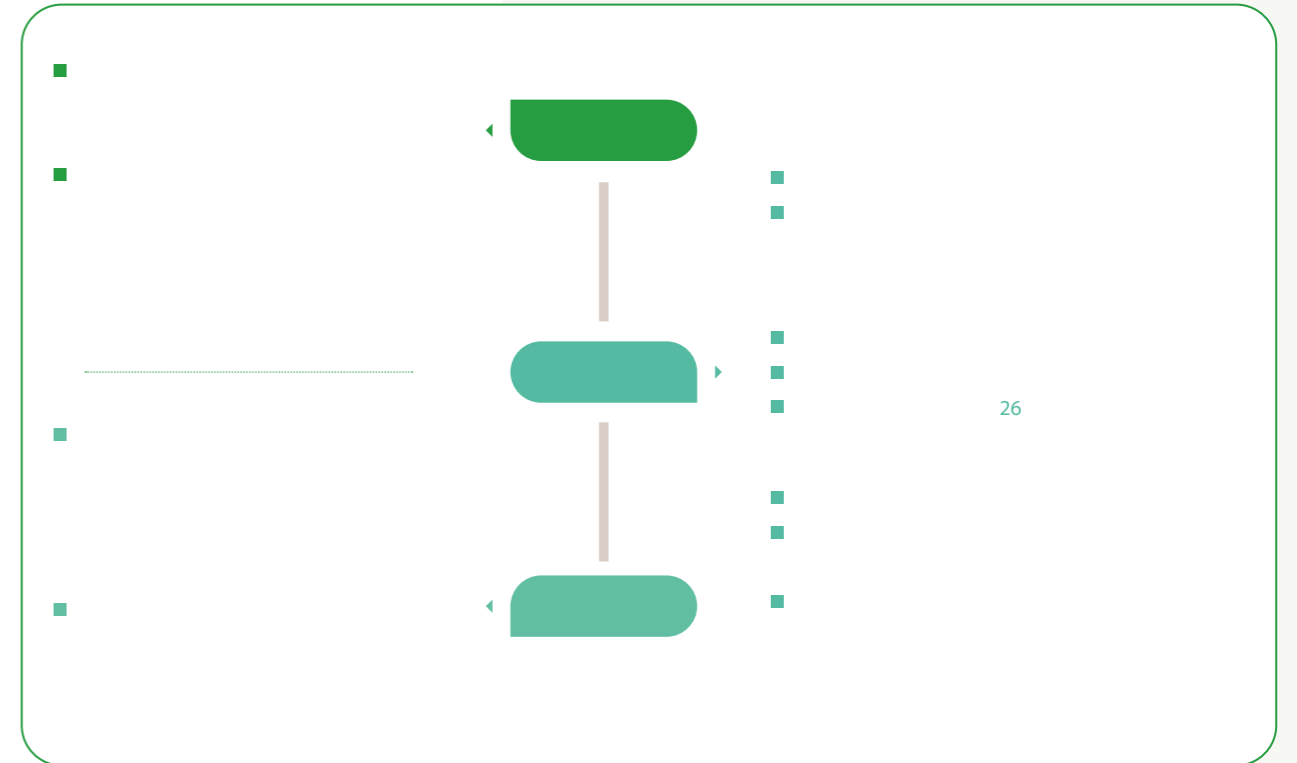
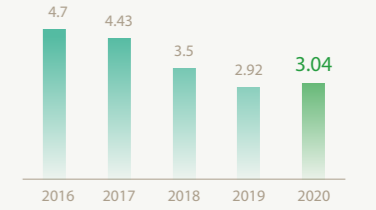

2020

2.59

6216

83139

3108

21.72

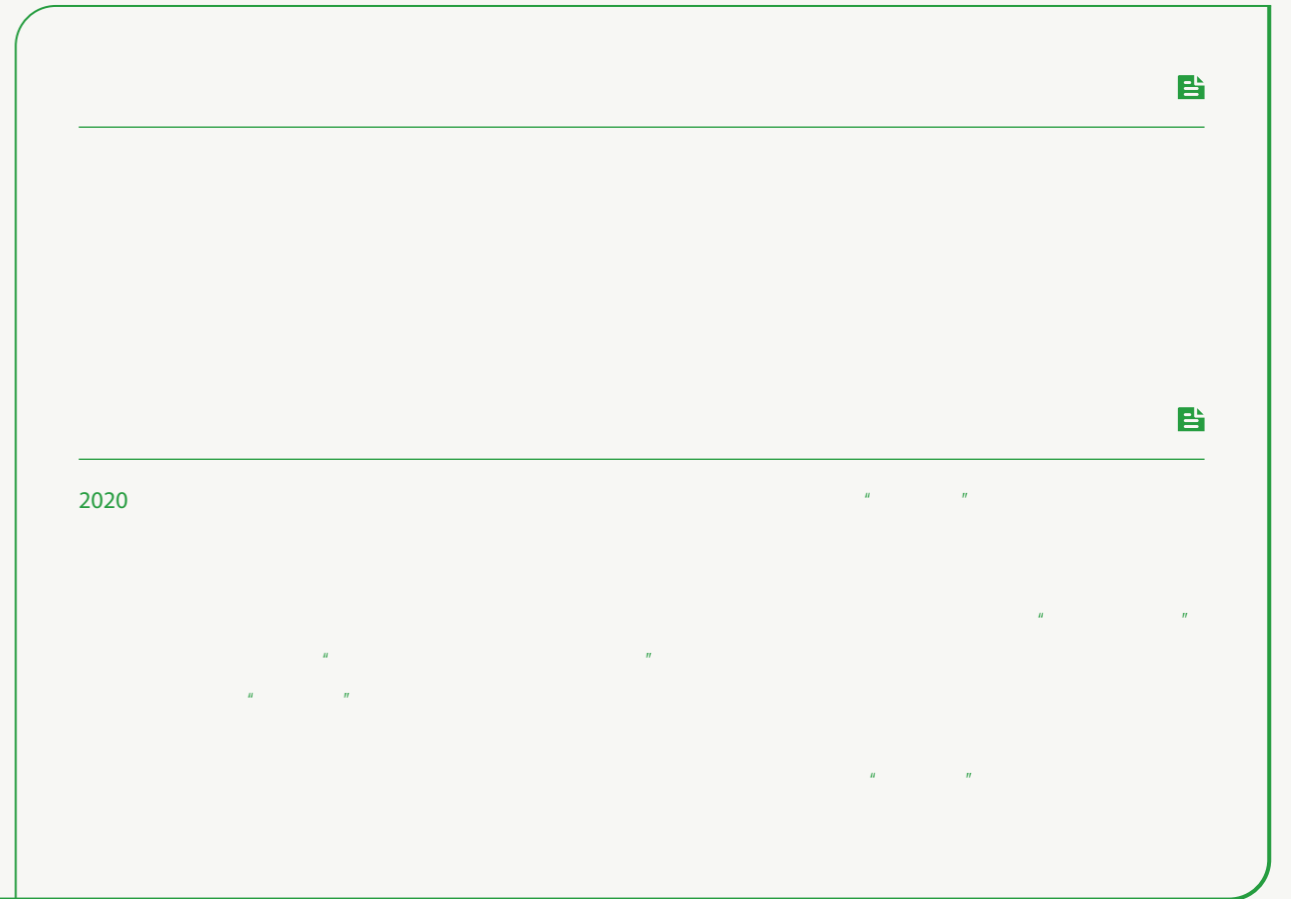
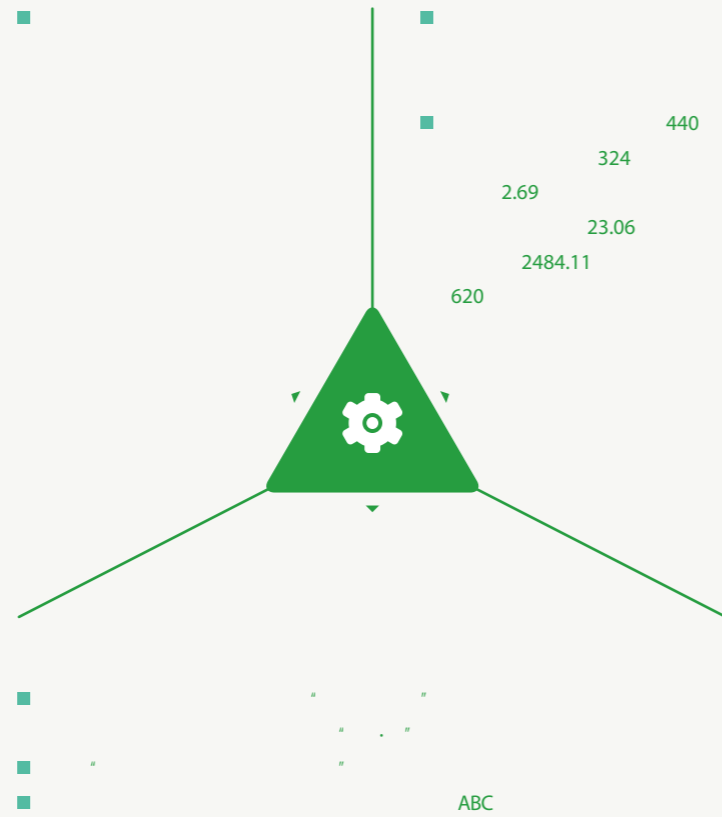
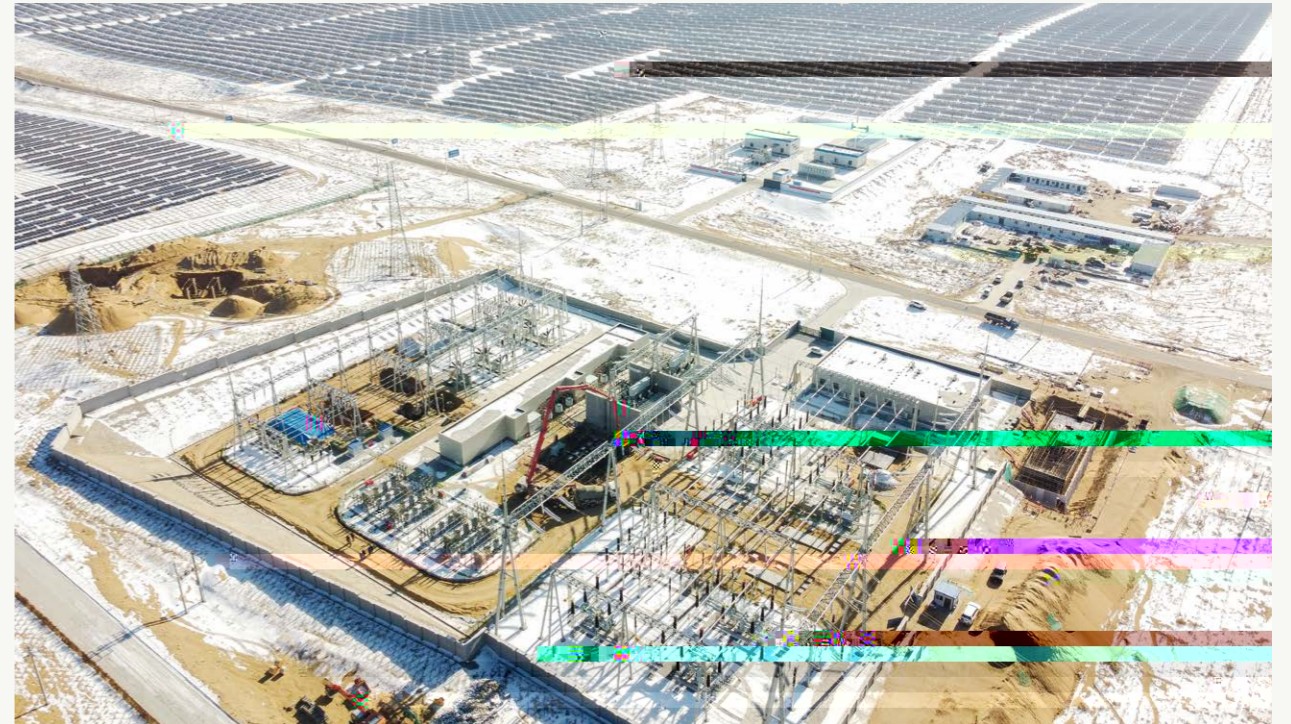

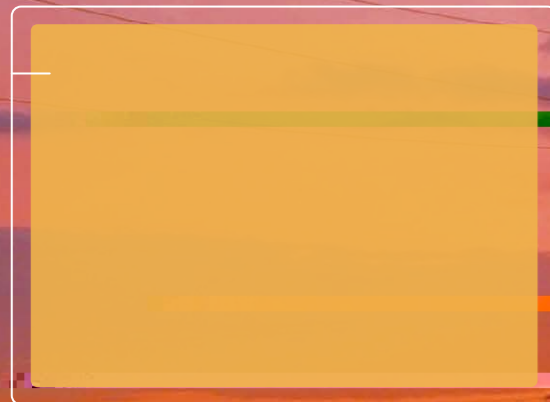

SDGs



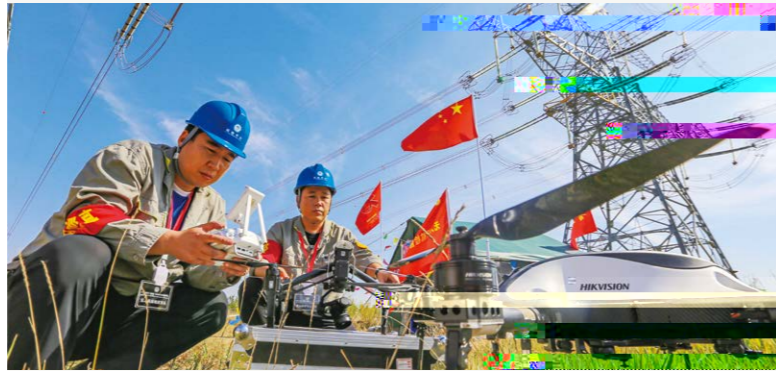

2

2

45

1

2020

2.17

343

142%

10

1

2

1

2

2

2

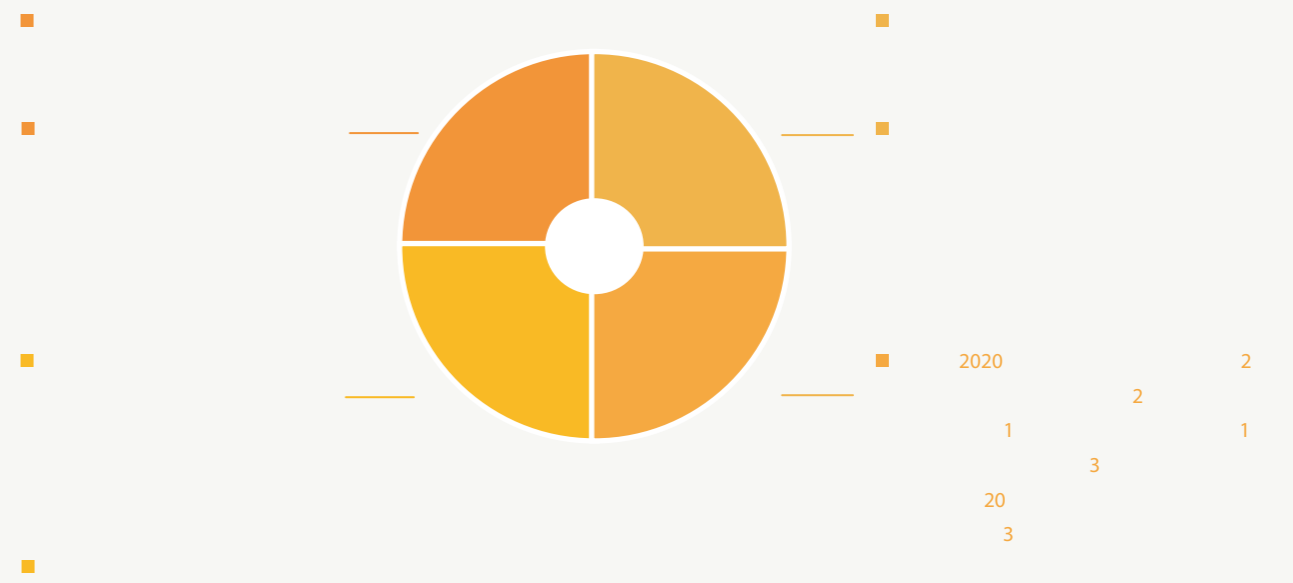
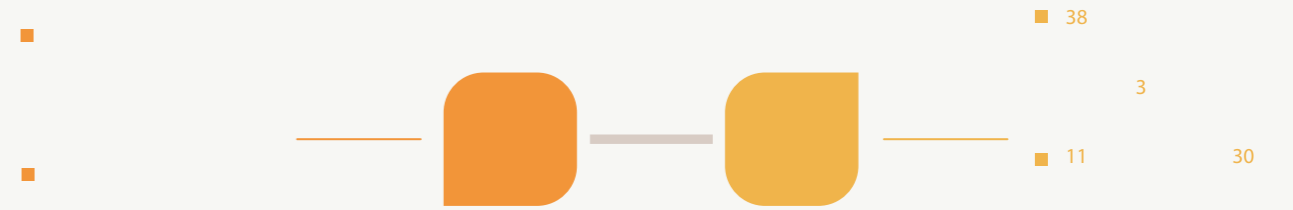
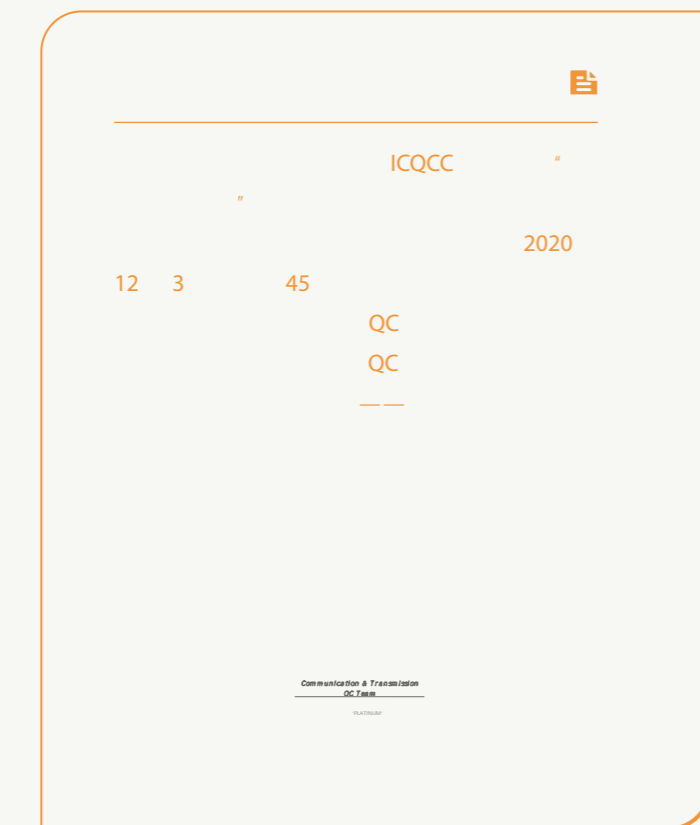

2020

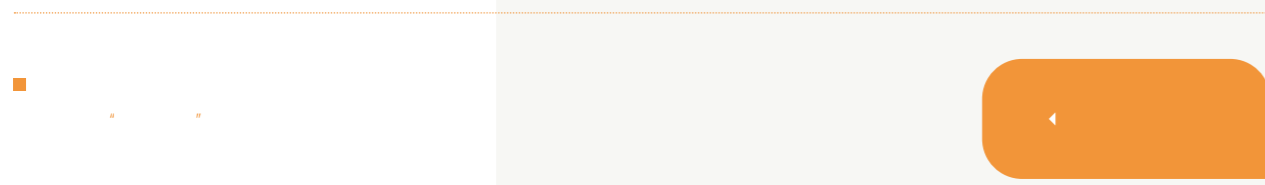
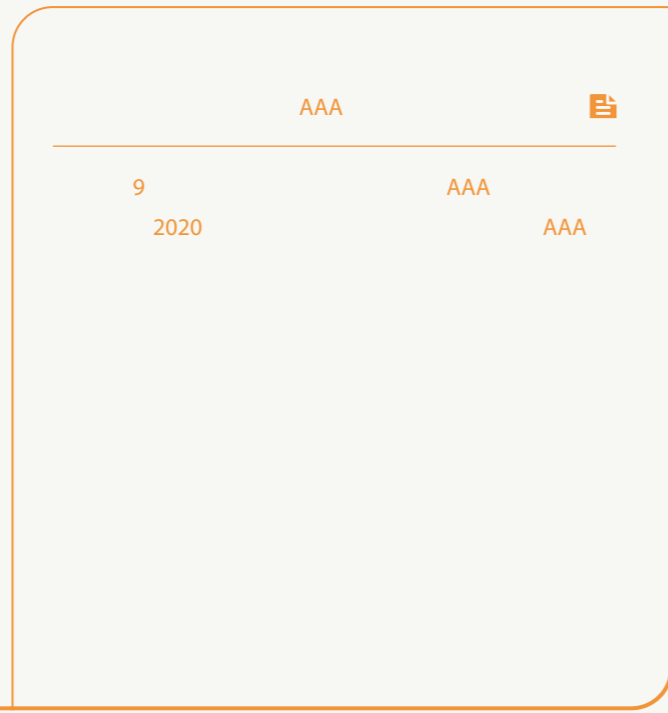

2020



24



139

16



15

2020





10



16

38

2020

100%

1 亿元



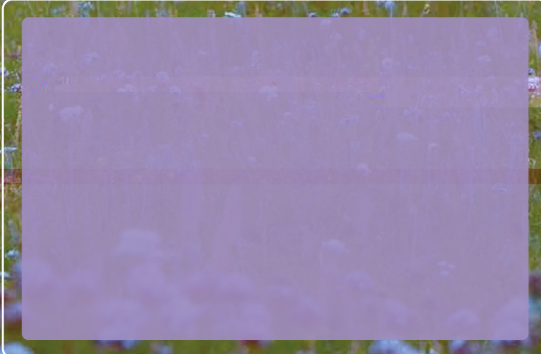

2020

2020

90%

65%

4.69

99.12%

65'

21.69%

L2

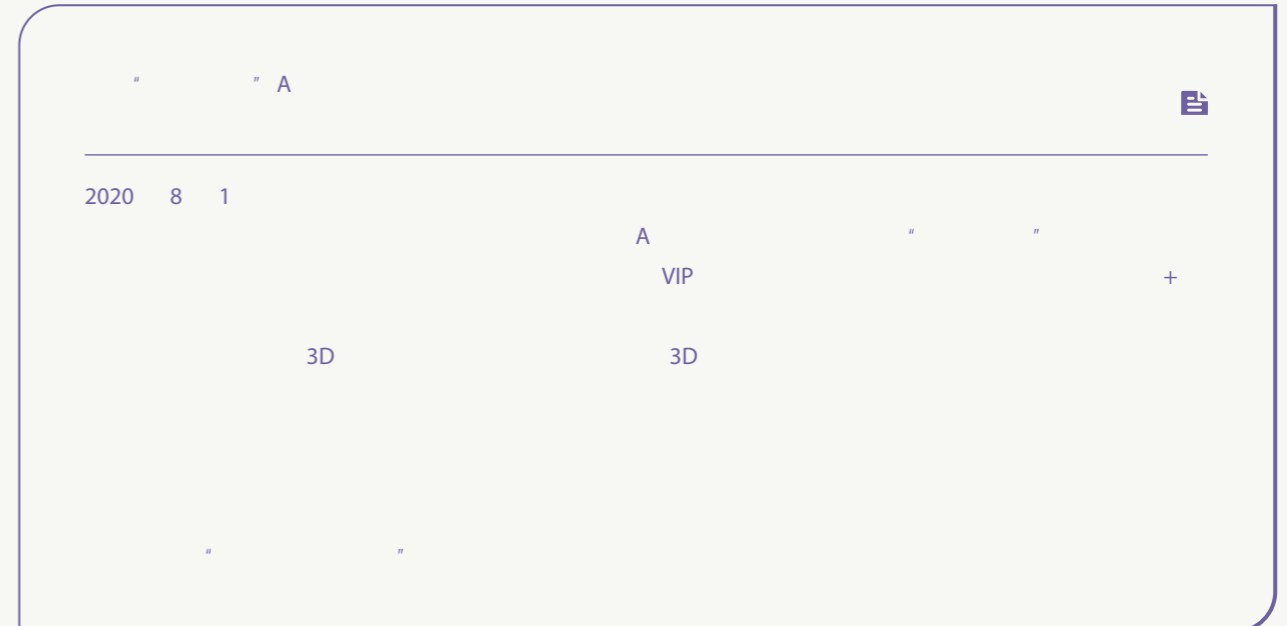
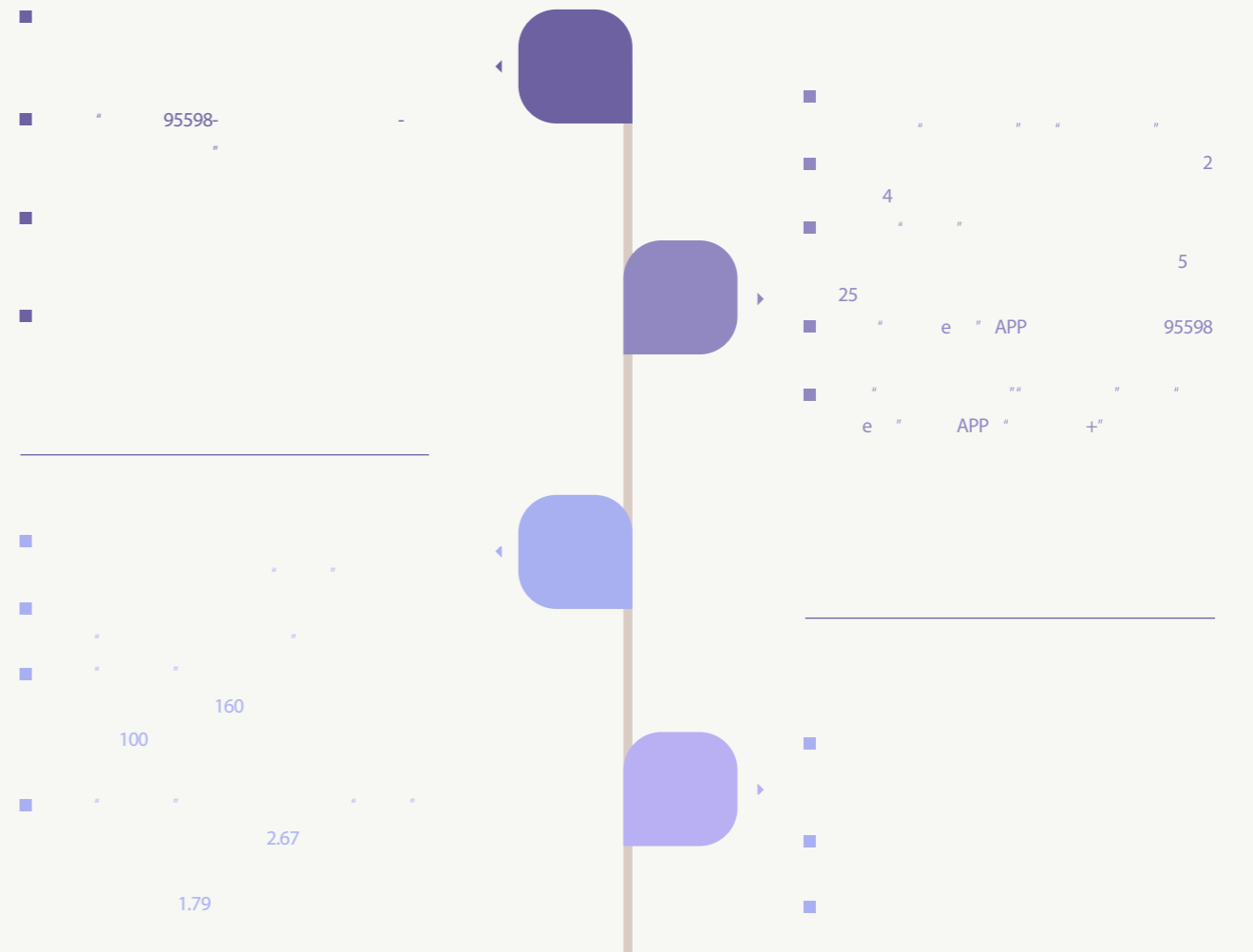

2020

36.3                      99.38 %

99.7739 %              0.0171 %

19.86 '                    1.45 '

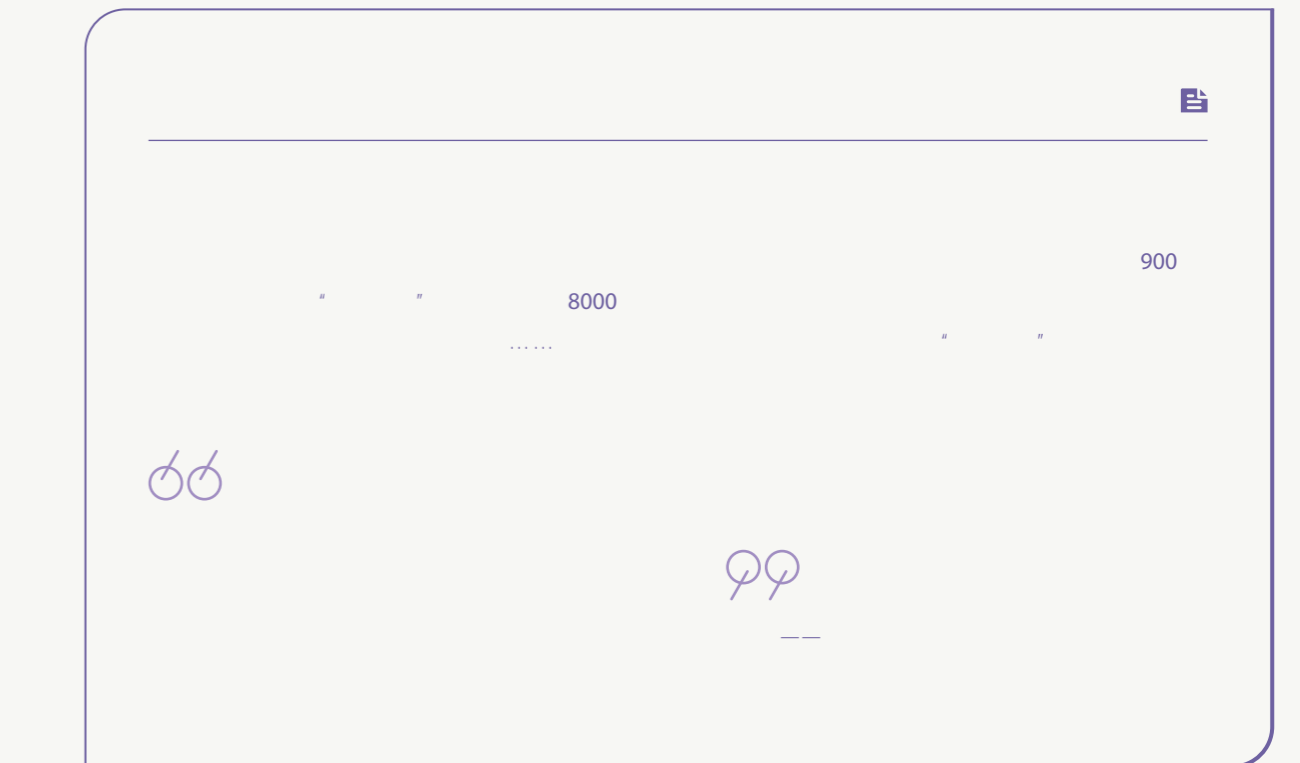
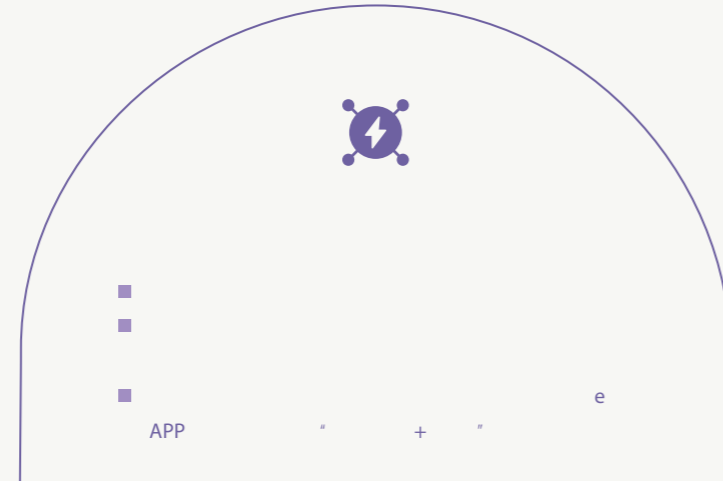
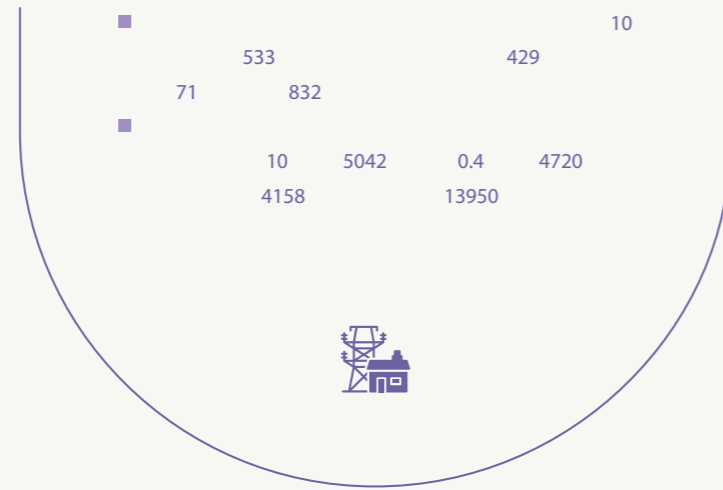

2020

41

32

2121

2020

3

3



2020



" 500 "

2020 1 9

400

" 500 "

2020 5 17

30

2020

100%

5731.57

100%

102

100%

8.5

4635

9%

50

23%

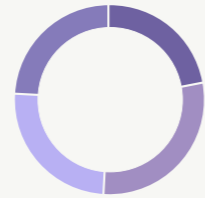

29

25%

40-49

23%

20-39

29%

33%

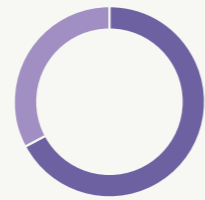

67%

19%

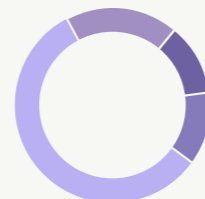

12%

57%

12%

2020

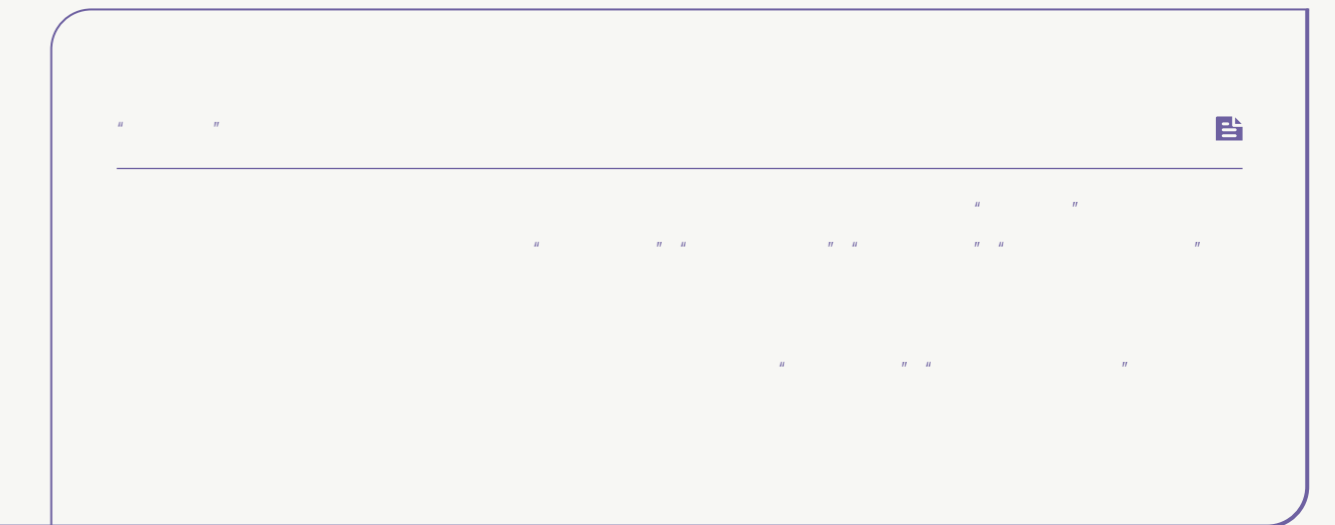
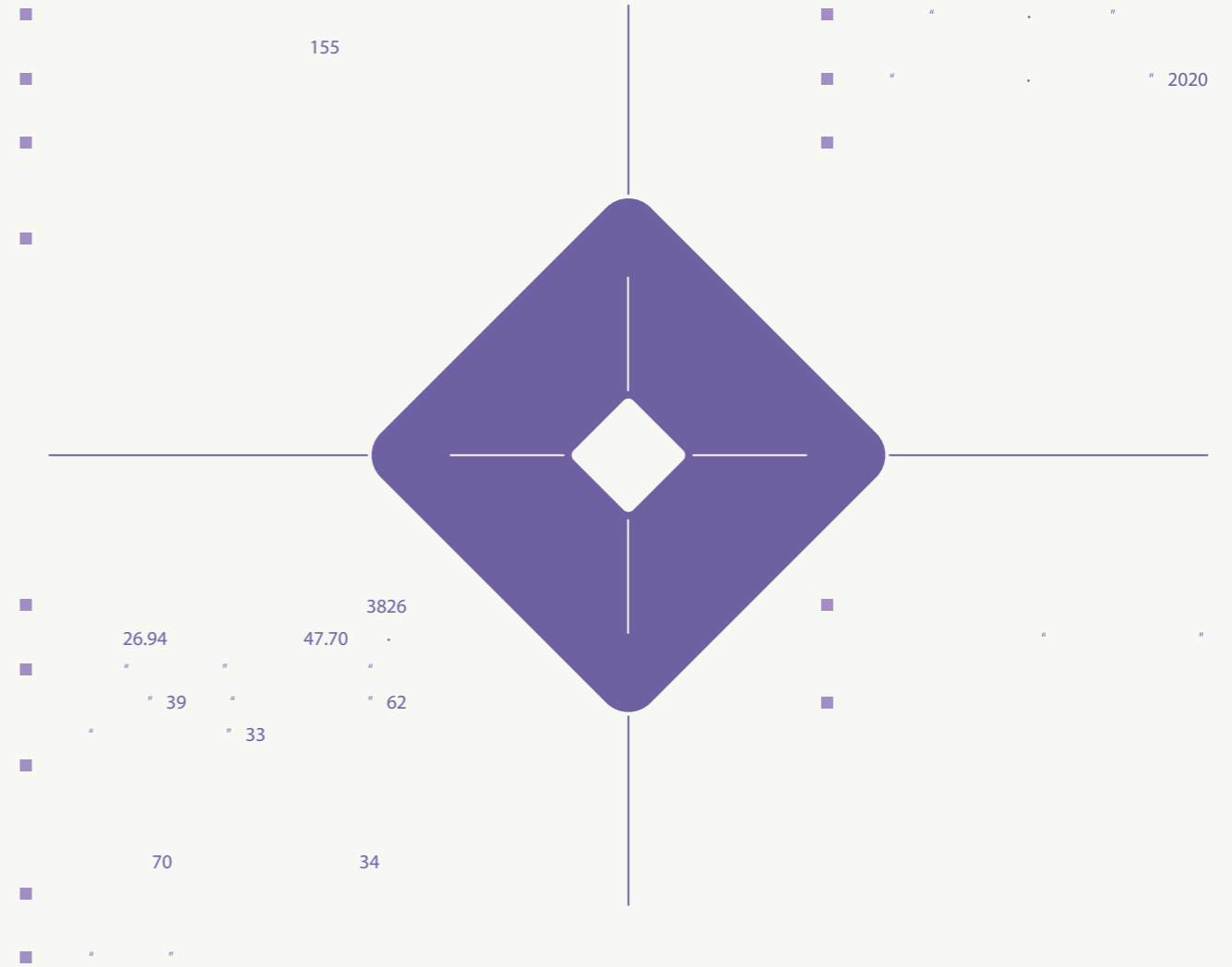

Fighters



2020

2035

2020



2007-2020

|  | 2018    | 2019      | 2020      |
|--|---------|-----------|-----------|
|  | 1068    | 1008      | 1020.98   |
|  | 1953.4  | 2176.4    | 2323.91   |
|  | 776     | 832       | 855.37    |
|  | 48.50   | 53.82     | 43.82     |
|  | 58.20   | 54        | 52.18     |
|  |         |           | %         |
|  | 2018    | 2019      | 2020      |
|  | 159.89  | 150.64    | 159.8     |
|  | 16102.6 | 17963.99  | 19379.86  |
|  | 59344.2 | 62049.015 | 64754.061 |
|  | 6886.7  | 7368.9    | 7617.14   |
|  | 1997.09 | 2232.73   | 2387.63   |
|  | 2779    | 3073      | 3325.9    |
|  | 290.18  | 287.5     | 269.18    |
|  | 1168.0  | 1443.4    | 1592.6    |
|  | 16187   | 17468     | 21700     |
|  | 2018    | 2019      | 2020      |
|  | 757.9   | 798.7     | 832       |
|  | 98.51   | 98.97     | 99.12     |
|  | 99.897  | 99.905    | 99.917    |
|  | 9.02    | 8.32      | 7.26      |
|  | 99.23   | 99.51     | 99.68     |
|  | 1458.09 | 1273.75   | 1368      |
|  |         |           | %         |
|  |         |           | %         |
|  |         |           | %         |
|  |         |           | %         |
|  |         |           | %         |
|  |         |           | %         |
|  | 2018    | 2019      | 2020      |
|  | 2491.21 | 2678.24   | 2868.6    |
|  | 490.06  | 530.61    | 581.94    |
|  | 3.50    | 2.92      | 3.04      |
|  | 1662.19 | 1804.71   | 1963      |
|  | 3669.98 | 3984.56   | 4330      |
|  |         |           | %         |
|  | 2018    | 2019      | 2020      |
|  | 45.72   | 34.43     | 36.3      |
|  | 492.0   | 95.42     | 743.79    |
|  | 96.51   | 98.06     | 98.12     |
|  | 567     | 558       | 576       |
|  |         |           | %         |

